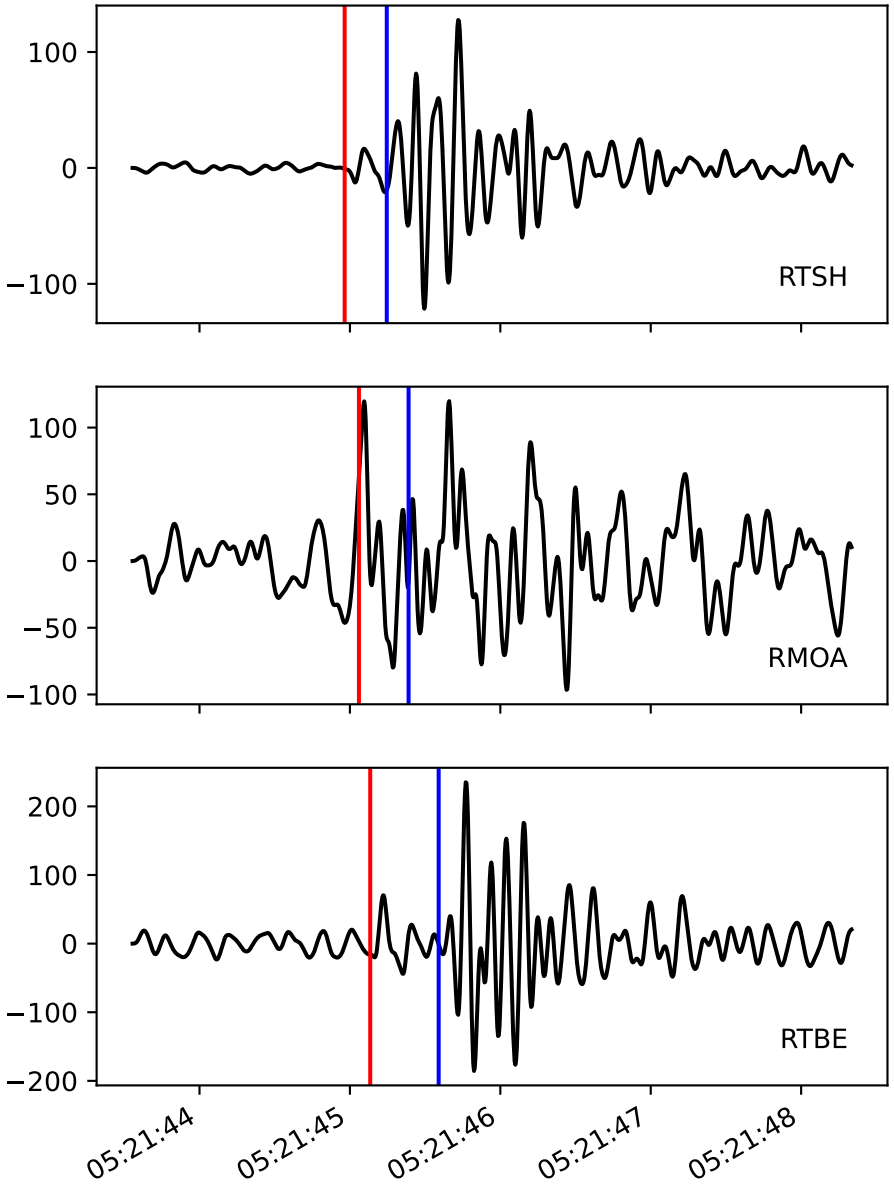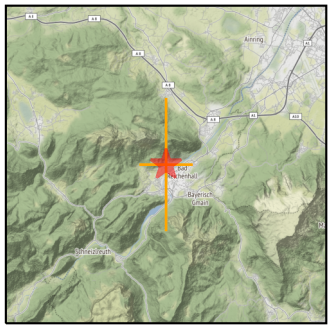Typ: earthquake - obspyck_20170922110301
Herdzeit (UTC): 2017-09-18 05:21:44
Magnitude (Ml): -0.4
Latitude: 47.738 [˚] ± 4.57 [km]
Longitude: 12.868 [˚] ± 2.64 [km]
Tiefe: 0.5 [km] ± 3.5[km]